

# Restaurants for A Global Meeting

<b>Date</b>	<b>Revision Description</b>	<b>Author(s)</b>
2016.09.24	Creation	Sang-Yun Lee
2018.01.18	Revision	Jihye Hwang

# Information

# 76  
☕ smallcafe on 1<sup>st</sup> floor  
🍴 Seodanggol(1<sup>st</sup> & 2<sup>nd</sup> floor)

#111  
☕ Pascucci

# 62-1  
☕ Paris baguette  
🍴 Lotteria(Buger)/ 休 Gimhap

☕ Cafés  
🍴 Restaurants

Hoam Faculty House ★

Rear Gate

#65  
🍴 Faculty house

# 19  
Astronomy

To Nakseongdae Subway

#137-2  
🍴 Tenkaippin

Gate 5

# 38  
🍴 BBQ(International)  
🍴 Rakgujung(락구정)

# 75-1  
🍴 Dure-midam(Korean)

# 30-2  
🍴 TooGood (Chinese)

# 109  
☕ Cafeteria  
🍴 Jahayon

# 101  
🍴 Gamgol  
(Vegetarian Buffet)

# 500,501  
☕ A Twosome Place  
🍴 샤반 (Korean)

# 63  
🍴 Student Restaurants  
☕ Cafeteria

Main Gate



# Information

VEGAN



Cafés



Restaurants

#38 1F		BBQ	International (chicken)	6,000~3 5,000	11:00~ 21:00
#38 B1		Rakgujung	Korean	7,000~2 5,000	11:30~ 20:30
#30-2		TooGood	Chinese	7,000~1 5,000	08:00~ 20:30
#62-1 1F		休 Gimbap	Korean	1,500~1 1,000	
#62-1 1F		Lotteria	Burger Fast Food	1,000~1 5,000	08:00~ 22:00
#62-1 1F		Paris baguette	Bakery	1,000~1 5,000	07:00~ 22:00
#111		Pascucci	Coffee, Cake	2,500~1 0,000	08:00~ 22:00
#200		BeLePi	Coffee, Cake	2,500~5 ,000	
#137-2		Tenkaippin	Japanese	6,500~8 ,000	10:00~ 21:00
#63 1F		Student Cafeteria	Set Menu	2,500~5 000	08:00~ 21:00

#63 1F		Fluid	Coffee, Apple pie	2,500~5 ,000	
#75-1 (3F/4F)		Student Cafeterias	Set Menu	3,000~4 ,000	11:30~ 1 3:30 17:00~ 1 9:00
#75-1 (5F)		Dure- midam	Korean	5,500~3 5,000	10:00~ 2 1:00
#101 1F		Gangol	Vegetarian Buffet	7,000	11:00~1 4:00 17:00~1 8:00
#109 2F		Jahayon	Set Menu	7,000~1 2,000	08:00~1 9:00
3F	11:00~1 9:00				
#109 2F/3F		Take Out Cafeteria	Coffee, waffle	500~ 20,000	08:30~1 9:00
#500		A Twosome Place	Coffee, Cake	2,500~3 0,000	08:00~2 2:00
#500		샤반	Korean	4,000~2 0,000	11:00~1 4:30 16:30~2 0:00



Seoul Nat' Univ Stn

Nakseongdae Stn

1

2

4

5

8,9,10

12

3

6

7

11

13

14

15

16

17

Seoul Nat' Univ

HOAM Faculty House

Seoul Nat' Univ

VEGAN

PESCO

POLO

#	Name	Theme/Kinds	Usual price for one person
1	자연별곡(Natural kitchen)	Korean traditional food buffet	13,900 / 19,900
2	애슐리(Ashley)	Buffet	13,900 / 19,900
3	신선설농탕 (Sinseon Seolleongtang)	Ox Bone Soup	8,000~
4	놀부 부대찌개 (Nolboo boodae jjigae)	Spicy sausage stew with mixed ham, beans and Kimchi	7,000~10,000
5	새마을식당(Saemaeul restaurant)	Korean barbeque	15,000~20,000
6	옷살(Otsal)	Indonesian food, curry (Indian chef)	15,000~20,000
7	홍콩반점 (Hong Kong Ban Jum)	Korean style Chinese cuisine	6,000~
8	봉추찜닭 (Bongchu jjim dak)	Braised spicy chicken with vegetables	10,000~
9	오븐에 빠진 닭 (Oppadak)	Oven baked & roasted chicken	8,000~
10	유가네닭갈비(Yoogane's chicken Galbi)	Spicy stir-fried chicken & Fried rice	6,000~10,000

#	Name	Theme/Kinds	Usual price for one person
11	숙이네전골 (Sooki's Seashell Casserole)	Steamed clam / Seafood hot pot	20,000~
12	육회마을 (Yuk-Hoe Maeul )	Beef sashimi	15,000~
13	육쌘냉면(Yook-SSam Naeng-Myeon)	Naeng-Myeon(Cold buckwheat noodles) with Bulgogi	6,000~
14	시골집 (Sigol-jjip)	Leaf Wraps and Rice with grilled pork belly	10,000~
15	차이나당 (China Tang)	Original Chinese cuisine (Run by Chinese family)	10,000~
16	새마을식당 (Saemaeul restaurant)	Korean barbeque	15,000~20,000
17	장블랑제리 (Jean boulangerie)	Boulangerie	5,000~

1



2



3



4



5



6



7



8



9



10



11



12



13



14

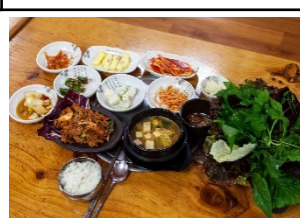

15



16



17



# Reference

The taste of Korea

- [http://www.hansik.org/kr/board.do?cmd=list&bbs\\_id=316&menu=PKR4040300&lang=kr](http://www.hansik.org/kr/board.do?cmd=list&bbs_id=316&menu=PKR4040300&lang=kr)